

GREAT LAKES REGION

Angus Female Sale

1 PM, Saturday | October 26, 2019

Held in Historic Shipshewana, IN at Shipshewana Livestock



Shipshewana Auction & Flea Market



ShipshewanaTradingPlace.com

260-768-4129 • 345 S Van Buren St, Shipshewana, IN 46565

Auction Schedule

Hog Market - Wed. 7 A.M. till Noon
Hay & Straw - Wed. 10:00 A.M.
Livestock Sale - Wed. 10:30 A.M.
Horse & Tack Sale - Fri. 10:30 A.M.
Misc. & Antique Auction - Wed. 9:00 A.M.



Antiques • Auctions • Flea Market
Farmstead Inn • Restaurant
RV Park • RV Service Center

2019 Participants

4K ANGUS

jmkosal@hotmail.com
810-625-1540
Lots: 9, 32

EASTVIEW ANGUS FARM LLC.

chris@prangerent.com
260-760-9512
Lot: 3

MATTHEW MCCARTHY

matt.mccarthyfarms@gmail.com
616-894-0246
Lots: 47, 57

BARKER CREEK CATTLE CO.

Ken.geuns@kentww.com
517-331-6114
Lots: 4A, 4B

FILHART CATTLE CO. LLC.

cookiefil@yahoo.com
989-339-0582
Lots: 27, 30

R-VALUE FARMS

mark@rvaluefarms.com
517-204-4747
Lots: 21, 28, 54

C.P. MANN & FAMILY

Cpmk9trainer@gmail.com
810-614-5045
Lots: 19, 31

HANLIN FARMS

jhanlin@hanlinre.com
660-287-3338
Lots: 20, 20A

SELDOM REST FARMS

afostersrf@gmail.com
269-683-1776
Lots: 10, 11, 12

DAWSON FARMS LLC.

Pdawson11976@gmail.com
517-812-3144
Lots: 23, 24

HIGHBANKS ANGUS

bob@highbanksangus.com
330-289-3946
Lots: 42, 43, 46, 48, 49, 50, 56

ST. NICK'S CATTLE CO.

kentnickolaus@gmail.com
517-403-1428
Lots: 33, 33A, 35, 35A, 38

DORRELL ANGUS

dorrellangus@yahoo.com
317-946-6538
Lots: 22, 39, 41, 44

KB ANGUS

kevin@kbangus.com
734-368-8430
Lots: 1, 2, 13, 14, 15, 16, 17, 18, 37, 51, 52, 53

WEINZWEIG FARMS

weinzweig@hotmail.com
517-719-8426
Lots: 25, 26, 29

DOUBLE R BAR RANCH

bob@electroreel.net
574-453-1169
Lots: 41, 44, 5, 34, 34A, 40

LUTCHKA ANGUS

Josephina_angus@yahoo.com
517-262-5885
Lots: 6, 7, 8

HUTCHINGS ANGUS

mhutch@yahoo.com
(269) 758-3190
Lots: 36, 45

An offering featuring breed-leading genetics from top programs in the region!



GREAT LAKES REGION *Angus Female Sale*

1 PM, Saturday | October 26, 2019

Held in Historic Shipshewana, IN at Shipshewana Livestock



Sale Managed By
RANCE LONG, INC
918.510.3464 cell
rlong@rancelong.com
www.rancelong.com

Sponsored by the Michigan Angus Association
www.michiganangus.org

Sale Chairman:
Chris Pranger, chris@prangerent.com, (260) 760-9512

AUCTIONEER

Jeff Stansberry (615) 479-1852

RINGMEN

Mark Murphy (937) 459-2530
Casey Jentz (608) 234-1998

TERMS AND CONDITIONS

The cattle will sell under the suggested Terms and Conditions of the American Angus Association.

INSURANCE

A representative from James Bessler Inc. will be available to assist you with morality insurance for your purchases.

SUPPLEMENTAL INFORMATION

Updated breeding information will be available prior to the sale. Announcements from the auction block will take precedence.

HERD HEALTH

All the cattle will be accompanied by proper health certificates for immediate shipment. All cattle have tested BVD Free.

DNA RESULTS

By sale day all cattle selling should be DNA Parent Verified and Genomics on file.

ACCOMMODATIONS

Farmstead Inn
370 S. Van Buren St.
Shipshewana, IN 46565
(260) 768-4595

TRUCKING

Truckers believed to be reliable will be available to assist you with your purchases.

ANGUS MEDIA Visit the *Angus Journal* Web site, www.angus.org and view this sale book online. References: American Angus Association®, AHIR®, AngusSource®, CAB®, Pathfinder®. EPDs current as of October 3, 2019. Updated EPDs can be viewed online at www.angus.org. The American Angus Association does not generate nor endorse \$C numerical ranks (versus percentile rankings) until \$C numerical ranks are officially released.

VIDEO FOOTAGE AVAILABLE ON MANY OF THE LOTS SELLING!

**Angus
Auctions.com**

DVAuction
Broadcasting Real-Time Auctions

Watch and Bid Online at www.angusauction.com

We are pleased to bring you real-time Internet bidding and a live broadcast of this sale through Angus Auctions/DV Auctions. To watch and bid online, log in to www.angusauctions.com or www.dvauctions.com to create an account prior to the sale beginning.

If you have questions or issues logging in prior to the sale beginning, please contact Laramie Smith at (317) 409-9212.

Spring Yearling Heifers



Sterling

KB-MISS BURGESS OF C26B G04

This high growth daughter of Full Measure sells as Lot 1.

1 KB-MISS BURGESS OF C26B G04

Birth Date: 1-3-2019 *19416122 Tattoo: G04

COW

#*Plattmire Weigh Up K360 [RDF]

#Sitz Upward 307R

KB-Full Measure C40 [RDF]

#Barbara of Plattmire 337

*18423726 KB-Emma-Ten X-B02

#*AAR Ten X 7008 SA

KB-Emma-Bis-1203

+*GAR 5050 Data Manager 0536

#+GAR New Design 5050

\$M +60

KB-Roxy-DM-C26B

+DRMCTR 111 Rita 6108

\$W +80

18130487 AHA Roxy 1403

#**Werner War Party 2417

\$B +192

+AHA Roxy 403

CED	BEPD	WEPD	YEPD	MILK	MARB	RE
+11	+3	+75	+140	+27	+84	+99

- Owned by KB Angus
- From the heart of the KB program is this daughter of the Select Sires AI sire, Full Measure from a dam by Data Manager tracing to a dam by War Party.
- She offers a breed leading EPD profile with double digit CED along with WW and YW EPDs ranking in the top of the breed. Plus, she is in the top of the entire breed for \$B value and \$W traits.



Sterling **KB-LUCY OF 6062 F66**

She sells as Lot 2.



KB-FULL MEASURE C40

CED	BEPD	WEPD	YEPD	MILK	MARB	RE	\$M	\$W	\$B
+14	-3	+82	+147	+33	+86	+63	+71	+97	+189

2 KB-LUCY OF 6062 F66 [NHF]

Birth Date: 12-16-2018 *19410448 Tattoo: F66

COW

3F Epic 4631

17950219 Zebo Queen 1072

*Varilek Product 2010 04

#*Connealy Final Product

Varilek Pearl 0006 014

#*EF Complement 8088

EXG Blackcap 6247 PPC [RDF]

*VAR Discovery 2240 [RDF]

#*AAR Ten X 7008 SA

+*Deer Valley Rita 0308

#*Connealy Consensus 7229

+Basin Lucy 3829

Woodside Lucy 6062 of 1746

+*18569155 +*EXAR Lucy 1746

\$M +45

\$W +82

\$B +158

CED	BEPD	WEPD	YEPD	MILK	MARB	RE
+10	+9	+80	+141	+24	+78	+46

- Owned by KB Angus
- Breed impacting growth values in this daughter of Epic who posted a weaning ratio of 113 from her two-year-old dam.
- Her dam who is a direct daughter of Discovery is backed by the high income producing Basin Lucy cow family tracing to the famous Basin Lucy 178E.

Spring Yearling Heifers

3

EVAF BLACKCAP 906 [NHF]

Birth Date: 2-10-2019 19511463 Tattoo: 906

COW

3F Epic 4631

17950219 Zebo Queen 1072

*Varilek Product 2010 04

#*EXAR Upshot 0562B

EvAF Blackcap 385

17595697 Eastview Blackcap 851

#*Connealy Final Product

Varilek Pearl 0006 014

#*EF Complement 8088

EXG Blackcap 6247 PPC [RDF]

#Sitz Upward 307R

#+EXAR Barbara T020

+Car Don Forefront B591

LBF Blackcap Bessie 115

\$M +58

\$W +83

\$B +163

CED	BEPD	WEPD	YEPD	MILK	MARB	RE
+9	+1.5	+81	+138	+23	+59	+92

- Owned by Eastview Angus Farm LLC.
- Tremendous growth combined with style and eye appeal in this daughter of Epic from a dam by the \$200,000 one-half interest, Upshot.



EVAF BLACKCAP 906

This daughter of Epic sells as Lot 3.



BCCC PLAYMATE G906

She sells as Lot 4A.



TEX PLAYBOOK 5437

Two outstanding daughters sell as Lot 4A and 4B.



BCCC PLAYMATE G909

She sells as Lot 4B.

4A

BCCC PLAYMATE G906 [OHP]

Birth Date: 3-19-2019 19511116 Tattoo: G906

COW

TEX Playbook 5437 [RDF]

+*18414912 +*Rita 1C43 of 9M26 Complete

#+SAV Bismarck 5682 [RDF]

BCCC Sarah B 005

16700586 BCCC Sarah T719

#+*Basin Payweight 006S

21AR O Lass 7017

#*Summitcrest Complete 1P55 [RDF]

+*Rita 9M26 of Rita 5F56 Pred

#+*GAR Grid Maker

SAV Abigale 0451

#Schurrtop MC 2500

Barker Creek Sarah N301

\$M +72

\$W +65

\$B +129

CED	BEPD	WEPD	YEPD	MILK	MARB	RE
+9	+1.2	+53	+92	+33	1+.26	1+.51

- Owned by Barker Creek Cattle Co.
- Two three-quarter sisters blending the extremely popular Select Sires AI sire, TEX Playbook 5437 with dams both sired by the long-time Genex proven Pathfinder leader, SAV Bismarck 5682.
- Lot 4A is produced from a dam recording WR 6@105 with YR 3@100 and Lot 4B is from a dam recording BR 6@97 with WR 5@102.

4B

BCCC PLAYMATE G909 [OHP]

Birth Date: 3-30-2019 19511118 Tattoo: G909

COW

TEX Playbook 5437 [RDF]

+*18414912 +*Rita 1C43 of 9M26 Complete

#+SAV Bismarck 5682 [RDF]

BCCC Ms Bismarck Y120

16979609 BCCC Sarah T712

#+*Basin Payweight 006S

21AR O Lass 7017

#*Summitcrest Complete 1P55 [RDF]

+*Rita 9M26 of Rita 5F56 Pred

#+*GAR Grid Maker

SAV Abigale 0451

#Schurrtop MC 2500

Barker Creek Sarah 905

\$M +74

\$W +64

\$B +131

CED	BEPD	WEPD	YEPD	MILK	MARB	RE
+8	+1.7	+52	+92	+34	1+.35	1+.41

- Owned by Barker Creek Cattle Co.

Spring Yearling Heifers



SAV RESOURCE 1441

The sire of Lot 5.

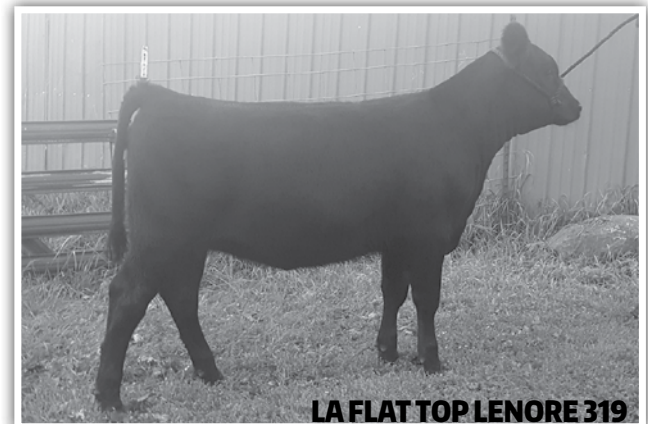

LA FLAT TOP LENORE 319

She sells as Lot 6.



LA DOUBLE XL LAYLA 1419

She sells as Lot 7.



LA DOUBLE XL JESSIE 1319

She sells as Lot 8.

5 DBL R BAR EMBLYNETTE G101

Birth Date: 1-1-2019

19332728

Tattoo: G101

COW

+Rito 707 of Ideal 3407 7075

#RR Rito 707

SAV Resource 1441 [RDF]

Ideal 3407 of 1418 076

##*17016597 *SAV Blackcap May 4136

#SAV 8180 Traveler 004 [RDF]

##SAV May 2397

##SAV Thunderbird 9061

##SAV Final Answer 0035 [RDF]

Dbl R Bar Emblynette A267

SAV Emblynette 7411

*17596105 *Double R Bar Emblynette Y211

#SAV Net Worth 4200

SAV Emblynette 7316

\$M +54

\$W +64

\$B +125

CED	BE PD	WE PD	YE PD	MILK	MARB	RE
I+4	I+3.2	I+71	I+129	I+22	I+19	I+79

- Owned by Double R Bar Ranch
- Tremendous growth and performance with bred in maternal superiority in this daughter of the proven Pathfinder Sire, SAV Resource 1441 backed by a dam double bred by the Emblynette cow family.
- Her maternal granddam who is a direct daughter of SAV Emblynette 7316 has served as a long time Double R Bar donor.

6 LA FLAT TOP LENORE 319

Birth Date: 3-16-2019

*19487820

Tattoo: 319

COW

##*Connealy Black Granite [RDF]

##*Connealy Consensus 7229

Werner Flat Top 4136 [RDF]

#Eura Elga of Conanga 9109

*18094501 ##*Werner Lady 0304

#CRA Bextor 872 5205 608

##*SandPoint Lady 7869

*Schiefelbein HD 1241

#Sitz Upward 307R

LA HD Lady Lenore 1917

Frosty In Focus 2278

18890610 LA 2500 Lenore 809

#Schurrtop MC 2500

LA Right Lenore 3303

\$M +67

\$W +48

\$B +91

CED	BE PD	WE PD	YE PD	MILK	MARB	RE
+10	-9	+43	+71	+22	+81	+29

- Owned by Lutchka Angus
- A daughter of the extremely popular and extreme calving ease Select Sires AI sire, Werner Flat Top 4136, produced from a dam by the proven Schiefelbein herd sire known as HD.
- Multiple generations of extreme calving ease combined with eye appeal in this pedigree.

7 LA DOUBLE XL LAYLA 1419

Birth Date: 4-17-2019

19487826

Tattoo: 1419

COW

##*AAR Ten X 7008 SA

##*Mytty In Focus [RDF]

MAR Double XL 320

#AAR Lady Kelton 5551

+*17612134 CAR Miss Amy 591

#Hyline Right Time 338

#CAR Miss Amy 121

#21AR Coal Bank C014

#Basin Max 602C

LA Coal Bank Jessie 1113

#Leachman Lass 5014

17775494 LA Frontier Jessie 2509

##B/R New Frontier 095

LA Right Time Jessie 706

\$M +59

\$W +60

\$B +126

CED	BE PD	WE PD	YE PD	MILK	MARB	RE
+14	-1.9	+50	+89	+25	+58	+62

- Owned by Lutchka Angus
- This daughter of Double XL excels for calving ease ranking near the top of the bred for CED EPD. Plus, she is produced from a dam who records BR 5@91, plus her dam combines the Pathfinder traits of Coal Bank and New Frontier along with Right Time in her pedigree.

8 LA DOUBLE XL JESSIE 1319

Birth Date: 4-14-2019

*19487825

Tattoo: 1319

COW

##*AAR Ten X 7008 SA

##*Mytty In Focus [RDF]

MAR Double XL 320

#AAR Lady Kelton 5551

+*17612134 CAR Miss Amy 591

#Hyline Right Time 338

#CAR Miss Amy 121

LA Incentive 412

#SS Incentive 9J17

LA Incentive Jessie 3716

LA Lady Front 241

18758449 LA Coal Jessie 1712

LA Coal Bank Lad 1709

LA Appeals Jessie 203

\$M +47

\$W +47

\$B +136

CED	BE PD	WE PD	YE PD	MILK	MARB	RE
+6	+1.4	+46	+83	+25	+60	+49

- Owned by Lutchka Angus
- A fancy Spring yearling replacement female blending the calving ease growth and carcass values of Double XL with a dam who records proven low birth with BR 2@93.

Spring Yearlings And Bred Heifers

9 4K LADY 318

Birth Date: 12-18-2018

19508225

Tattoo: 318

COW

PVF Insight 0129

+*16805884

#*SAV Brilliance 8077

+*PVF Missie 790

Gambles Hot Rod

ENT SRF Peg 3346

17586133

+Champion Hill Peg 3644

#+SAV Bismarck 5682 [RDF]

SAV Blackcap May 5270

#+*PVF New Horizon 001

PVF Miss Raptor 024

#Famous 7001

+Champion Hill Lady 703

SAV Limited Edition 9283

#TC Peg 9100

Sire

\$M +42

\$W +66

\$B +153

Dam

\$M N/A

\$W N/A

\$B N/A

	CED	BEPD	WEPD	YEPD	MILK	MARB	RE
S	+5	+2.0	+62	+109	+24	-.17	+1.46
D	N/A	N/A	N/A	N/A	N/A	N/A	N/A

- Owned by 4K Angus
- A female bred for eye appeal and style as she is a direct daughter of the long time Genex sire, PVF Insight 0129 from a dam by Hot Rod from the high maternal proven Peg cow family.



A daughter sells as Lot 9.

10 SELDOM REST SANDY 8009

Birth Date: 1-18-2018

+19381160

Tattoo: 8009

COW

EXAR Classen 1422B

+*16915162 +*EXAR Princess 2006

+*Silveiras Style 9303

Silveiras S Sis Sandy 2354

+*17286744 *KNC Cabin Creek Sandy 804

EXG RS First Rate S903 R3

Dameron Northern Miss 3114

#Exar Lutton 1831

+Greens Princess 1012

Gambles Hot Rod

+Silveiras Elba 2520

#+BC Lookout 7024

KNC Cabin Creek Sandy

\$M +35

\$W +48

\$B +120

CED	BEPD	WEPD	YEPD	MILK	MARB	RE
+1	+4.5	+57	+88	+21	+.62	+.36

- Owned by Seldom Rest Farms



SELDOM REST SANDY 8009

This daughter of Classen sells as Lot 10.

Spring Bred Heifers

- Owned by Seldom Rest Farms
- Exceptional style and balance in this full sister to the \$160,000 one-half interest, Seldom Rest Lucy 6013 who sold as a highlight in 2016 and was one of the most successful show heifers in recent history. In addition, 6013 was named Reserve Grand Champion of the 2017 WNAF Futurity in Reno, the 2017 NAILE Junior Show Grand Champion and the 2018 NNAF Grand Champion of both the Junior and Open shows as well as being named the 2018 Atlantic National Junior and Open show Grand Champion and went on to be named Champion Cow Calf Pair of the 2018 NJAS.
- Due to calve 2/9/20 to BUSHS WING MAN 201.



SELDOM REST LUCY 8028

She sells as Lot 11.

11 SELDOM REST LUCY 8028

Birth Date: 2-15-2018

+19381165

Tattoo: 8028

COW

+*Silveiras Style 9303

Silveiras S Sis GQ 2353

+*17322546 *KNC Cabin Creek Sandy 804

*Dameron First Class

Seldom Rest BRMF Lucy 743

+*17468711 Dameron Lucy 868

Gambles Hot Rod

+Silveiras Elba 2520

#+BC Lookout 7024

KNC Cabin Creek Sandy

EXG RS First Rate S903 R3

Dameron Northern Miss 3114

#Exar Lutton 1831

MW Lucy 4

\$M +36

\$W +52

\$B +109

CED	BEPD	WEPD	YEPD	MILK	MARB	RE
I+4	I+2.4	I+55	I+86	I+21	I+.47	I+.22

12 DCC BARDOT 7111

Birth Date: 12-15-2017

19118093

Tattoo: 7111

COW

Gambles Hot Rod

S Sis Game Changer 0315

+*18458610 *KNC Cabin Creek Sandy 804

#Exar Lutton 1831

Seldom Rest BF Bardot 490

+16680718 +Dameron Bardot 689

#Famous 7001

+Champion Hill Lady 703

#+BC Lookout 7024

KNC Cabin Creek Sandy

#+Northern Improvement 4480 GF

Exar Saras Dream 9809

#Leachman Saugahatchee 3000C

Star Diva Bardot 488

\$M +25

\$W +33

\$B +142

CED	BEPD	WEPD	YEPD	MILK	MARB	RE
I+3	I+3.2	I+43	I+80	I+23	I+.58	I+.34



DCC BARDOT 7111

- Owned by Seldom Rest Farms
- A blending of two of the most prolific cow families in the Seldom Rest program in this female who combines a powerful phenotype with an exceptional genetic package. She is a daughter of the PVF Insight Seldom Rest herd sire, Game Changer who is backed by the Sandy cow family and her dam is a direct daughter of Dameron Bardot 689 who had an impact in both the Dameron and Seldom Rest programs.
- Due to calve 2/8/20 to DEER VALLEY GROWTH FUND.

Spring Bred Heifers



This exceptional daughter of Stud sells as Lot 13.

- Retaining 1 future flush of 6 transferable embryos.
- Exceptional bred-impacting growth and carcass values in this daughter of the extremely popular AI sire stud backed by one of the breed's most prolific cow families.
- This pedigree stacks four of the most influential females in recent times in her pedigree with Rita 1198, GAR Objective 1885, Rita 6108 and Lady Kelton 5551.
- This unique female combines a tremendous phenotype with a bred-impacting genomic enhanced EPD profile that will move any progress program forward.
- Due to calve 3/18/20 to WERNER FLAT TOP 4136.

13 KB-RITA OF 4411 E58

Birth Date: 12-11-2017

+*19135421

Tattoo: E58

COW

#*AAR Ten X 7008 SA

#*Mytty In Focus [RDF]

EXAR Stud 4658B

#AAR Lady Kelton 5551

+*17908266 +*BoBo Rita 1559

#*Summitcrest Complete 1P55 [RDF]

#+*GAR Prophet [RDF]

+DRMCTR 111 Rita 6108

Woodside Rita 4411 of 5F56

#CRA Bextor 872 5205 608

+*18132401 +*Rita 5F56 of 1198 FD

+GAR Objective 1885

#CA Future Direction 5321

+*Rita 1198 of 2536 Rito 616

\$M +49

\$W +68

\$B +184

CED	BEPD	WEPD	YEPD	MILK	MARB	RE
+1	+4.2	+84	+146	+18	+1.20	+64

- Owned by KB Angus



The high-income producing maternal granddam of Lot 13.

One of his best daughters sells as Lot 13.



The foundation dam of Lot 13.

Spring Bred Heifers

- Owned by KB Angus
- A direct daughter of the proven curve bender, Weigh Up from a dam bred in the GAR program, who records BR 6@97, WR 6@100 and YR 3@101 along with %IMF 3@104.
- This female herself posted WR-104, YR-104 and %IMF-113.
- Due to calve 1/10/20 to LD CAPITALIST 316.



PLATTEMERE WEIGHT UP K360
The sire of Lot 14.



KB-NEW DESIGN OF 11 F08

This daughter of Weigh Up sells as Lot 14.

14 KB-NEW DESIGN OF 11 F08

Birth Date: 1-7-2018

*19135434

Tattoo: F08

COW

#Sitz Upward 307R

Plattemere Weigh Up K360 [RDF]

#*16692552 #Barbara of Plattemere 337

#+GAR New Design 5050

GAR 5050 New Design 11

+17056719 +GAR Objective 1898

#*Connealy Onward

Sitz Henrietta Pride 81M

#GAR Retail Product

Barbara of Plattemere 311

#B/R New Design 036

GAR Precision 706

#*SS Objective T510 OT26

+GAR 112 Rito 55

\$M +52

\$W +59

\$B +174

CED	BEPD	WEPD	YEPD	MILK	MARB	RE
+5	+3.4	+70	+127	+21	+73	+82

15 KB-MISS OF B14 F42

Birth Date: 2-15-2018

*19136021

Tattoo: F42

COW

#*Plattemere Weigh Up K360 [RDF]

Deer Valley Old Hickory [RDF]

+*17873666 +*Deer Valley Rita 1126

+*GAR 5050 Data Manager 0536

KB-Miss-DM-B14

+*17833766 SydGen Miss 1004

#Sitz Upward 307R

#Barbara of Plattemere 337

#+SAV Bismarck 5682 [RDF]

*GAR Objective 2345

#+GAR New Design 5050

+DRMCTR 111 Rita 6108

#*SydGen Liberty GA 8627 [RDF]

+KCS Miss 306

\$M +70

\$W +75

\$B +110

CED	BEPD	WEPD	YEPD	MILK	MARB	RE
+11	+0	+56	+95	+31	+32	+48



KB-MISS OF B14 F42

This daughter of Old Hickory sells as Lot 15.

- Owned by KB Angus
- An outstanding Spring bred heifer in this daughter of the \$90,000 one-half interest, Deer Valley Old Hickory. Offering double digit CED and individually posting BR-95, WR-100 and UREA-101.
- Her dam by Data Manager has a record of WR 4@102 along with UREA 2@101 and he two daughters in production combining for WR 2@108.
- Due to calve 1/24/20 to TEX PLAYBOOK 5437.



DEER VALLEY OLD HICKORY
A daughter of this \$90,000 one-half interest sire sells as Lot 15.

Spring Bred Heifers

- Owned by KB Angus
- A pedigree blending the extreme growth and phenomenal carcass traits of Discovery with a dam who blends the \$250,000 one-half interest, Blackbird 8809 donor with the high-income producing Basin Lucy cow family.
- Due to calve 12/18/19 to LD CAPITALIST 316



BASIN LUCY 178E

The high-income producing foundation dam of Lot 16.



KB-LUCY OF 6030 F10

She sells as Lot 16.

16 KB-LUCY OF 6030 F10

Birth Date: 1-13-2018

*19135435

Tattoo: F10

COW

#*AAR Ten X 7008 SA

VAR Discovery 2240 [RDF]

*17262835 +*Deer Valley Rita 0308

+*VAR Index 3282

Woodside Lucy 6030 of V101

+*18569179 +*FWY Lucy V101

#*Mytty In Focus [RDF]

#AAR Lady Kelton 5551

#Sitz Upward 307R

*GAR Objective 2345

#*GAR Ingenuity

+*Sandpoint Blackbird 8809

#*Connealy Impression

+Basin Lucy 3829

\$M +44

\$W +60

\$B +160

CED	BEPD	WEPD	YEPD	MILK	MARB	RE
+2	+2.9	+62	+109	+26	+68	+96

17 KB-FOREVER LADY OF 4156 F11

Birth Date: 1-14-2018

+*19135436

Tattoo: F11

COW

#*Connealy Consensus 7229

VAR Generation 2100

*17171587 +*Sandpoint Blackbird 8809

#*EXAR Denver 2002B

Boyd Forever Lady 4156

+*18102029 +Boyd Forever Lady 5125

#*Connealy Consensus

Blue Lilly of Conanga 16

#*Connealy Onward

+Riverbend Blackbird 4301

#*EXAR Upshot 0562B

+Exar Royal Lass 1067

#*Wulffs Ext 6106

SVF Forever Lady 57D

\$M +79

\$W +81

\$B +120

CED	BEPD	WEPD	YEPD	MILK	MARB	RE
+4	+2.1	+68	+109	+29	+40	+64



KB-FOREVER LADY OF 4156 F11

This daughter of Generation sells as Lot 17.

- Owned by KB Angus
- A daughter of the \$250,000, VAR Generation 2100 back by the multi-million dollar producing Forever Lady cow family.
- Her dam who is a maternal sister to Boyd Resume 9008 has a record of WR 3@104 and YR 2@105 and in turn is a direct daughter of the long time Boyd and Trowbridge donor, Boyd Forever Lady 5125.
- Due to calve 1/24/19 to KB-FULL MEASURE C40. (Sexed HC)



BOYD FOREVER LADY 5125

The maternal granddam of Lot 17.

Spring Bred Heifers



KB-ABIGALE OF 3605 F18

This daughter of KCF Bennett Fortress sells as Lot 18.

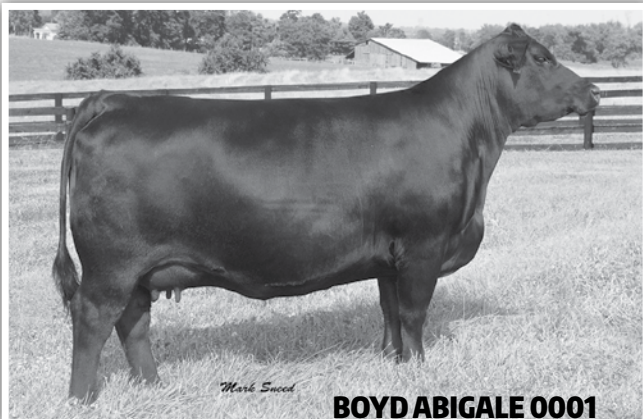

BOYD ABIGALE 0001

The famous maternal granddam of Lot 18.



STEVENSON TURNING POINT

A daughter of this proven extreme calving ease sire sells as Lot 19.

18 KB-ABIGALE OF 3605 F18

Birth Date: 1-21-2018

*19135441

Tattoo: F18

COW

#*Connealy Consensus

#KMK Alliance 6595 187

KCF Bennett Fortress [RDF]

Blinda of Conanga 004

+*17259012 *Thomas Patricia 9705

#*SS Objective T510 0T26

+Thomas Patricia 71138

*Boyd Signature 1014

#*Kesslers Frontman R001

Boyd Abigale 3605

*Boyd Erica Dianna 9054

+*17843269 *Boyd Abigale 0001

#SAV Pioneer 7301

*SAV Abigale 8076

\$M +50

\$W +83

\$B +140

CED	BEPD	WEPD	YEPD	MILK	MARB	RE
+4	+1.1	+65	+118	+37	+56	+91

- Owned by KB Angus
- An outstanding bred heifer in this daughter of the long-time Select Sires balanced trait leader, Fortress who posted WR-104, YR-102, %IMF-110 and UREA-108.
- Her dam by the \$170,000 Boyd Signature 1014 is a direct daughter of the long time Boyd donor, Abigale 0001 and is a maternal sister of several highlights of past Boyd sales. Plus, she records WR 4@106, YR 3@103, %IMF 6@102 and UREA 6@102.
- Due to calve 12/18/19 to KB-FULL MEASURE C40.

19 MANN BLACKBIRD 8011

Birth Date: 1-30-2018

*19426399

Tattoo: 8011

COW

#*Plattmire Weigh Up K360 [RDF]

#Sitz Upward 307R

Stevenson Turning Point

#Barbara of Plattmire 337

+*18434747 #*Stevenson Pride 1167x

#SAV Bismarck 5682 [RDF]

#*FSHK Pride 180

Connealy Stimulus 7672

#*Connealy Stimulus 8419

Hinrichsen Envious Blackbird

#Roche of Conanga 427

17871592 Exar Envious Blackbird 8730

#*HA Image Maker 0415

#RR Envious Blackbird 6031

\$M +70

\$W +64

\$B +125

CED	BEPD	WEPD	YEPD	MILK	MARB	RE
+17	-2.3	+51	+89	+26	+66	+53

- Owned by C.P. Mann and Family
- Extremely calving ease traits in this daughter of the popular and heavily used Genex sire, Stevenson Turning Point.
- Her dam is backed by one of the breed's high maternal cow families developed in the Rollin Rock program in Montana.

Spring Bred Heifers



HANLIN BLACKCAP 745

She sells as Lot 20.

20 HANLIN BLACKCAP 745

Birth Date: 6-1-2017

*18857329

Tattoo: 745

COW
#*AAR Ten X 7008 SA
Car Don X Factor 836
*17871623 *Car Don Lucy 799

#*Mytty In Focus [RDF]
#AAR Lady Kelton 5551
#*S Chisum 6175
+*Basin Lucy 9127

#Sitz Upward 307R

#*Connealy Onward
Sitz Henrietta Pride 81M
#DHD Traveler 6807
+Coleman Blackcap 211

\$M +79
\$W +78
\$B +126

Coleman Blackcap 2303
*17544318 +Coleman Blackcap 991

CED	BEPD	WEPD	YEPD	MILK	MARB	RE
+9	+1.2	+66	+118	+30	+53	+45

- Owned by Hanlin Farms
- This daughter of the Hanlin herd sire, Car Don X Factor is produced from the Hanlin donor by Upward who records WR 2@102 and has three daughters in production combining for WR 3@103. In addition, Blackcap 2303 is a granddaughter of the \$200,000 valued Coleman Blackcap 211 backed by one of the breeds most popular and proven cow families.
- This pedigree blends the Blackcap, Henrietta Pride, Basin Lucy and Lady Kelton cow families in one attractive package.
- Due to calve 1/1/20 to QHF WWA BLACK ONYX 5Q11.



COLEMAN BLACKCAP 2303

The dam of Lots 20 and 20A

20A BLACKCAP EMBRYOS

3 Embryos

#*Connealy Black Granite [RDF]
QHF WWA Black Onyx 5Q11 [RDF]
+*18463791 +*Wilks Blackcap 0D82

#*Connealy Consensus 7229
#Eura Elga of Conanga 9109
#MCC Daybreak
+*QHF Blackcap 6E2 of 4V16 4355

Sire
\$M +67
\$W +100
\$B +167

#Sitz Upward 307R
Coleman Blackcap 2303
*17544318 +Coleman Blackcap 991

#*Connealy Onward
Sitz Henrietta Pride 81M
#DHD Traveler 6807
+Coleman Blackcap 211

Dam
\$M +76
\$W +61
\$B +104

	CED	BEPD	WEPD	YEPD	MILK	MARB	RE
S	+13	-1.1	+78	+142	+42	+42	+83
D	+12	+7	+53	+96	+24	+33	+37

- Owned by Hanlin Farms
- A package of embryos sired by the popular extreme growth sire in the ST Genetics line up, Black Onyx backed by the same dam as Lot 20, who traces to the \$200,000 valued Coleman Blackcap 211.
- Breed impacting growth values in this mating.



QHF WWA BLACK ONYX 5Q11

This extreme growth sire featured in the ST Genetics lineup is the sire of Lot 20A and the service sire of Lot 20.

Spring Bred Heifers



BAR R JET BLACK 5063



DF BLOSSOM F459

This daughter of HA Cowboy Up 5405 sells as Lot 23.

21 RVF-BLACK BETTY BRONC E0027

Birth Date: 9-28-2017

+*19179359

Tattoo: 0027

COW

*EF Commando 1366

#*EF Complement 8088

Baldridge Bronc [RDF]

Riverbend Young Lucy W1470

+*18229425 *Baldridge Isabel Y69

#*Styles Upgrade J59

+Baldridge Isabel T935

+*Rito 919 of Rita 5F56 616

#Rito 616 of 4B20 6807

\$M +70

MOGCK Black Betty 1584

+*Rita 5F56 of 1198 FD

\$W +70

18009889 MOGCK High Rise 591

#MOGCK Sure Shot

\$B +117

MOGCK High Rise 228

CED	BEPD	WEPD	YEPD	MILK	MARB	RE
+14	-2.5	+52	+90	+32	+86	+21

- Owned by R-Value Farms
- Extreme calving ease in this daughter of the long time Select Sires AI sire, Baldridge Bronc from a dam who has an awesome ultrasound record of %IMF 11@107 and UREA 11@103.
- Bred AI 6/1/19 to BAR R JET BLACK 5063.

22 DF LASSIE 8135

Birth Date: 1-8-2018

19414842

Tattoo: 8135

COW

#MCC Daybreak

#*Boyd New Day 8005

Quaker Hill Rampage 0A36 [RDF]

#MCC Miss Focus 134

+*16925771 *QHF Blackcap 6E2 of 4V16 4355

Ideal 4355 of 0T26 2440

*QHF Blackcap 4V16 of 1H8

+*PVF Insight 0129

#*SAV Brilliance 8077

\$M +44

DF Lassie 5217

+*PVF Missie 790

\$W +64

18220680 +DF Lassie 9212

#Boyd On Target 1083

\$B +160

EXAR Lassie 2310

CED	BEPD	WEPD	YEPD	MILK	MARB	RE
+7	+1.6	+69	+125	+23	+1.33	+1.12

- Owned by Dorrell Farms
- A daughter of the proven bred leader for growth and carcass values, Rampage with the unique blending of the popular Genex sire, Insight.
- She posted WR-102 and YR-107 and her productive dam has a record of BR 2@97, WR 2@106, YR 2@105, %IMF 1@113 and UREA 1@117.
- Due to calve 1/11/20 to WHITESTONE 18-MILLION.

23 DF BLOSSOM F459

Birth Date: 2-19-2018

19197960

Tattoo: F459

COW

*HA Outside 3008

*KG Solution 0018

HA Cowboy Up 5405

*HA Blackcap Lady 1602

#*HA Ever Lady 1575

#Sitz Upward 307R

HA Blackcap Lady 5515

#*Connealy Onward

\$M +55

DF Blossom C350

Sitz Henrietta Pride 81M

\$W +50

18208301 +SH Blossom 1132

#*SAV Brilliance 8077

\$B +117

+Masterfare LG Blossom 4013

CED	BEPD	WEPD	YEPD	MILK	MARB	RE
+10	+9	+59	+106	+19	+1.13	+1.59

- Owned by Dawson Farms LLC.
- A direct daughter of the record selling HA Cowboy Up 5405 in this female who is linebred to the extreme curve bender and Pathfinder Sire, Sitz Upward 307R.
- Her dam balances a low birth ratio of BR 2@97 combined with WR 2@100.
- Due to calve 1/14/20 to WERNER FLAT TOP 4136.

24 DF BURGESS F448

Birth Date: 1-22-2018

19196274

Tattoo: F448

COW

+Rito 707 of Ideal 3407 7075

#RR Rito 707

SAV Renown 3439

*SAV Blackcap May 4136

Ideal 3407 of 1418 076

#SAV 8180 Traveler 004 [RDF]

#*SAV May 2397

#SS Traveler 6807 T510

\$M +62

DF Burgess 8148

SS Miss Rita R011 7R8

\$W +63

16100776 DF Burgess 594 0447

#Hoff Limited Edition SC 594

\$B +94

MSU Miss Burgess 9930

CED	BEPD	WEPD	YEPD	MILK	MARB	RE
+8	+0	+59	+98	+24	+1.28	+1.62

- Owned by Dawson Farms LLC.
- This low birth daughter of the popular AI sire, SAV Renown 3439 posted BR-92.
- Her prolific dam by Objective had three daughters in production combining for WR 6@103. Plus, she also records %IMF 5@111.
- Due to calve 1/10/20 to WERNER FLAT TOP 4136.



WHITESTONE 18-MILLION



DF BURGESS F448

She sells as Lot 24.

Spring Bred Heifers

25 SCC BLACKBIRD 1801

COW	Birth Date: 3-5-2018	19103551	Tattoo: 1801
WF Composure 1516	*GAR Composure [RDF]	#*GAR New Design 5050	
18777465	Highbanks Burgess 3707	*GAR Objective 2345	
		Woodhill Mainline U207-X8	
		EvAF Burgess 73	
	#*Coleman Regis 904 [RDF]	#*SAV Final Answer 0035 [RDF]	\$M +47
Norris All Blackbird N1555		+*Coleman Donna 714	\$W +84
18181688	Norris Blackbird N1215	#*SAV Bismarck 5682 [RDF]	\$B +171
		+Norris Blackbird N910	
CED	BE PD	WE PD	YE PD
+10	+1.9	+74	+133
		MILK	MARB
		+33	+1.18
			RE
			+1.07

- Owned by Weinzwieg Farms LLC.
- A granddaughter of GAR Composure from a dam stacking the proven Pathfinder traits of Coleman Regis and SAV Bismarck 5682 in her pedigree.

26 SCC GEORGINA SOUTHERN

COW	Birth Date: 4-27-2018	19119596	Tattoo: 1802
WF Composure 1516	*GAR Composure [RDF]	#*GAR New Design 5050	
18777465	Highbanks Burgess 3707	*GAR Objective 2345	
		Woodhill Mainline U207-X8	
		EvAF Burgess 73	
	#*SAV Bismarck 5682 [RDF]	#*GAR Grid Maker	\$M +51
Norris Georgina N512		SAV Abigale 0451	\$W +68
18262064	+Norris Georgina N1122	Gambles Hot Rod	\$B +127
		+SCC Georgina K157	
CED	BE PD	WE PD	YE PD
+6	+0	+52	+90
		MILK	MARB
		+34	+1.38
			RE
			+1.65

- Owned by Weinzwieg Farms LLC.
- A three-quarter sister to Lot 25 in this female whose sire is a direct son of GAR Composure and her dam stacks the proven and popular traits of SAV Bismarck 5682 and Gambles Hot Rod in her pedigree.

27 FILHART BLACKCAP1806 [CAF-MIF-OSF]

COW	Birth Date: 1-5-2018	19387940	Tattoo: 1806
WR Journey-1X74	*B/R Future Direction 4268	#CA Future Direction 5321	
+*16924332	2 Bar 5050 New Design 7831	B/R Ruby 9114	
		#*GAR New Design 5050	
		2 Bar 036 Lady 0107	
		#TC Total 410	\$M +59
1529 Filhart blackcap		Diamond Cleatus 6967	\$W +45
18315595	Filhart Joy 807	Diamond Futuredirection R316	\$B +154
		Diamond Blackcap 4775	
CED	BE PD	WE PD	YE PD
-1	+4.4	+54	+97
		MILK	MARB
		+28	+1.66
			RE
			+1.64

- Owned by Filhart Cattle Co. LLC.
- A direct daughter of the proven AI sire, Journey from a dam who records WR 1@104 and is a granddaughter of the long time Select Sires AI sire, TC Total 410.
- Due to calve 1/19/20 to GAR ASHLAND.



RVF-LADY-A45-707

She sells as Lot 28.

28 RVF-LADY-A45-707

COW	Birth Date: 3-25-2017	*18778386	Tattoo: 707
KB-Anticipation-A45	*GAR Anticipation [RDF]	#MCC Daybreak	
17833751	+SydGen Forever Lady 1054	+GAR 5050 New Design 0530	
		*SydGen DOC 9017	
		+BPAP Forever Lady E22 SF1	
	#*Koupals B&B Identity	#Sitz Upward 307R	\$M +45
EvAF Forever Lady 403		#B&B Erica 605	\$W +49
*17831220	EvAF Forever Lady 1910	#*BC Eagle Eye 110-7	\$B +144
		EvAF Forever Lady 9106	
CED	BE PD	WE PD	YE PD
+5	+3.5	+63	+108
		MILK	MARB
		+15	+1.71
			RE
			+1.59

- Owned by R-Value Farm
- A granddaughter of GAR Anticipation from a dam descending from the Forever Lady cow family.
- Her dam was bred in the Eastview program and has a low birth record of BR 3@96.
- Bred AI 4/25/19 to AAR TEN X 7008 SA.

29 SCC LADY BELLA

COW	Birth Date: 7-11-2018	*19222145	Tattoo: 1803
Hoover Top Notch P409 [RDF]	*Bruns Top Cut 373 [RDF]	*Bruns Upperpercut 610	
+*18470330	*Erica of Ellston L5	#Dakota Miss 669 Baf	
		#*Connealy Counselor	
		#Erica of Ellston G366	
	+*OCC Jupiter 671J	#+OCC Emblazon 854E	\$M +60
Kslady270		+OCC Dixie Erica 816B	\$W +69
17323819	JD Lady	#Bon View New Design 878	\$B +107
		FF Marshall Lady 502	
CED	BE PD	WE PD	YE PD
+15	-2.5	+49	+84
		MILK	MARB
		+31	+1.19
			RE
			+1.73

- Owned by Weinzwieg Farms LLC.
- Extreme calving ease traits in this pedigree.
- Her sire was bred in the Hoover program in Iowa and her dam has a record of BR 3@98 combined with WR 1@100.

30 FILHART LUCY1802

COW	Birth Date: 12-30-2017	19387941	Tattoo: 1802
McKellar Now Look	#*Connealy Sullivan 83A	Connealy Tobin	
*16905775	*JMc Pearl's Answer 8446 6465	*Breesha of Conanga 1251	
		#*SAV Final Answer 0035 [RDF]	
		#*JMc Pearl Pride 6465 5289	
	#*EXAR Upshot 0562B	#Sitz Upward 307R	\$M +75
Filhart Lucy 1616		#+EXAR Barbara T020	\$W +56
18732062	Filhart Lucy 1212	#TC Total 410	\$B N/A
		+Basin Lucy 5508	
CED	BE PD	WE PD	YE PD
+11	+1	+58	+108
		MILK	MARB
		+25	N/A
			RE
			N/A

- Owned by Filhart Cattle Co. LLC.
- This granddaughter of Connealy Sullivan posted a low birth ratio of 83.
- Her dam by the \$200,000 one-half interest Upshot records BR 2@95 with WR 1@114 and is backed by the great Basin Lucy cow family.
- Due to calve 1/19/20 to GAR ASHLAND.



GAR ASHLAND

CED	BE PD	WE PD	YE PD	MILK	MARB	RE	\$M	\$W	\$B
+15	-2	+84	+146	+26	+1.12	+92	+53	+89	+184

Spring Bred Heifer

31 MANN FOREVER LADY 8031

Birth Date: 4-11-2018 19424934 Tattoo: 8031

COW #*AAR Ten X 7008 SA #*Mytty In Focus [RDF]
44 Ten X 1579 #AAR Lady Kelton 5551
 +*18286308 *Dsa Incentive 1113 #SS Incentive 9J17
 #*Connealy Consensus 7229 +*DSA Shooting Star 933
Hinrichsen Forever Lady 3001 Blue Lilly of Conanga 16
 17643858 +*DF Forever Lady X1 +CJ Prestige 25T
 *Boyd Forever Lady 6029

\$M +68
 \$W +86
 \$B +128

CED	BEPD	WEPD	YEPD	MILK	MARB	RE
+10	+1.8	+77	+128	+28	+19	+52

- Owned by C.P. Mann and Family
- A granddaughter of the breed impacting Pathfinder Sire, Ten X from a dam sired by the \$210,000 one-half interest Connealy Consensus 7229.



Spring Cow Calf Pairs



4K MISS PRIDE 417

She sells as Lot 32.

32 4K MISS PRIDE 417

Birth Date: 3-6-2017 19504950 Tattoo: 417

COW Gambles Hot Rod #Famous 7001
Silveiras Style 9303 +Champion Hill Lady 703
 +*16427563 +Silveiras Elba 2520 #*Twin Valley Precision E161 [RDF]
 DAR Elba 55
 #+SAV Providence 6922 #+SAV 004 Predominant 4438
Bwaf Pride 107 SAV May 7238
 16988111 +Bwaf Pride 506 +Dameron PVF Raptor 702
 BWAf Pride 9909

\$M +32
 \$W +37
 \$B +106

CED	BEPD	WEPD	YEPD	MILK	MARB	RE
I+4	I+3.5	I+47	I+78	I+21	I+31	I+23

- Owned by 4K Angus
- A fancy well-made daughter of the popular AI sire, Silveiras Style 9303 from a dam by SAV Providence.
- Her dam has a record of WR 3@106.



4K MISS PRIDE 419

She sells as Lot 32A

33 SNCC BARBARMERE 1417

Birth Date: 3-31-2014 18084073 Tattoo: 1417

COW #*SS Objective T510 OT26 #SS Traveler 6807 T510
Circle A Incentive SS Miss Rita R011 7R8
 *16005537 #Circle A Beauty 5566 #CRA Bextor 872 5205 608
 #MGSA Beauty 4007
 #TC Total 410 #Bon View New Design 208
TA Barbaramere 917 +TC Erica Eileen 2047
 16356479 #TA Barbaramere 603 #TC Freedom 104
 TA Barbaramere 415

\$M +50
 \$W +53
 \$B +123

CED	BEPD	WEPD	YEPD	MILK	MARB	RE
+7	+1.8	+55	+103	+22	+80	+55

- Owned by St. Nick's Cattle Co.
- Triple digit yearling growth in this Objective granddaughter whose dam blends the Pathfinder traits of TC Total 410 with a Pathfinder daughter, TC Freedom 104.
- Bred AI 5/6/19 to JINDRA ACCLAIM.

33A SNCC BARBARMERE 9417

Birth Date: 2-10-2019 19526099 Tattoo: 9417

COW #Jindra 3rd Dimension #*Jindra Double Vision
Jindra Acclaim [RDF] Jindras Sapphire J 417
 *17972810 +Jindra Blackbird Lassy 1111 #*Connealy Impression
 Jindras Enchantress J 102
 #*SS Objective T510 OT26
 #Circle A Incentive #Circle A Beauty 5566
SNCC Barbaramere 1417 #TC Total 410
 18084073 TA Barbaramere 917 #TA Barbaramere 603

\$M +51
 \$W +67
 \$B +173

CED	BEPD	WEPD	YEPD	MILK	MARB	RE
I+8	I+1.4	I+66	I+128	I+27	I+74	I+62

- Owned by St. Nick's Cattle Co.
- A top notch Spring replacement female sired by Jindra Acclaim from a dam blending the proven Pathfinder traits of Objective and TC Total 410 in her pedigree.

32A 4K MISS PRIDE 419

Birth Date: 1-31-2019 19510496 Tattoo: 419

COW #+Northern Improvement 4480 GF #TC Stockman 365
WWSC Slider Blackcap of RR 5367
 17643026 JTM Edition's Queen 107 +*Duff New Edition 6108
 +RS Lutton's Queen R092
 +*Silveiras Style 9303 Gambles Hot Rod
4K Miss Pride 417 +Silveiras Elba 2520
 19504950 Bwaf Pride 107 #+SAV Providence 6922
 +Bwaf Pride 506

Sire
 \$M +35
 \$W +47
 \$B +90
 Dam
 \$M +32
 \$W +37
 \$B +106

CED	BEPD	WEPD	YEPD	MILK	MARB	RE
S +12	-3.1	+30	+52	+31	+27	+19
D I+4	I+3.5	I+47	I+78	I+21	I+31	I+23

- Owned by 4K Angus
- A stylish eye appealing end of January show prospect sired by Slider.
- She has a pedigree that consistently stacks up for style and eye appeal, making her a top show heifer prospect.

Spring Cow Calf Pairs

- Owned by Double R Bar Ranch
- An outstanding well designed, powerful made daughter of SAV Plymouth in this female whose dam bred in the Whitestone program is backed by the high maternal Pride cow family.
- Due to calve 3/20/20 to SAV THUNDERBIRD 9061.



This powerful SAV Plymouth 0051 daughter sells as Lot 34.

34

DOUBLE R BAR PRIDE A132 [DDF]

Birth Date: 1-18-2013

17448962

Tattoo: A132

COW

#SAV Pioneer 7301

#*SAV Final Answer 0035 [RDF]

SAV Plymouth 0051

SAV Blackbird 5297

*16687611 *SAV Blackcap May 8051

#+SAV Bismarck 5682 [RDF]

+*SAV Blackcap May 6517

+Whitestone Landmark 623T

#Whitestone Precision H141

Whitestone Pride W162

+Whitestone LCE Pride D804

15723949 +Whitestone Pride 637T

#+B/R New Frontier 095

TC Pride 2010

\$M +59

\$W +42

\$B +122

CED	BEPD	WEPD	YEPD	MILK	MARB	RE
+3	+2.2	+44	+74	+22	+55	+56

34A

DOUBLE R BAR PRIDE G147

Birth Date: 2-3-2019

19514315

Tattoo: G147

COW

#*Mytty In Focus [RDF]

#SAF Focus of ER

AAR Ten X 7008 SA

Mytty Countess 906

*15719841 #AAR Lady Kelton 5551

SAV Adaptor 2213

+HSAF Lady Kelton 5048

*SAV Plymouth 0051

#SAV Pioneer 7301

Double R Bar Pride A132

*SAV Blackcap May 8051

17448962 Whitestone Pride W162

+Whitestone Landmark 623T

+Whitestone Pride 637T

\$M +55

\$W +56

\$B +157

CED	BEPD	WEPD	YEPD	MILK	MARB	RE
1+6	1+1.4	1+54	1+98	1+24	1+77	1+55



- Owned by Double R Bar Ranch
- A fancy replacement female stacking the proven curve bending traits of Ten X with the powerful Plymouth daughter who sells as Lot 34.

This fancy daughter of Ten X sells as Lot 34A.

Spring Pairs - Spring Bred Cows



DEER VALLEY PATRIOT 3222

CED	BEPD	WEPD	YEPD	MILK	MARB	RE	\$M	\$W	\$B
+16	-.9	+69	+121	+31	+.84	+.94	+71	+ 87	+151

35 SNCC IRISH BARBARA 1617

Birth Date: 3-17-2016 18733030 Tattoo: 1617

COW

Connealy Wrangler

Connealy Cowboy

Connealy Irish 0204

#*16761484 #Black Crest of Conanga 5640

Kelly of Conanga 577

#*Mytty In Focus [RDF]

Black Cresha of Conanga 3314

#Bon View New Design 208

+TC Erica Eileen 2047

#TC Freedom 104

TA Barbaramere 415

\$M +36

\$W +44

\$B +136

#TC Total 410

TA Barbaramere 917

16356479 #TA Barbaramere 603

CED	BEPD	WEPD	YEPD	MILK	MARB	RE
+9	+.7	+44	+84	+25	+.67	+.57

- Owned by St. Nick's Cattle Co.
- A daughter of the proven Pathfinder Sire, Connealy Irish 0204 from a dam by TC Total 410 who records BR 3@97 along with %IMF 1@100 and UREA 1@100. In addition, the dam of Lot 35 is also the same dam as Lot 33.
- Bred AI 5/6/19 to DEER VALLEY PATRIOT 3222.

35A SNCC BARBARAMERE

Birth Date: 3-10-2019 Reg.No.Pdg. Tattoo:

COW

*GAR Early Bird

+*GAR Daylight

Sire

GAR Ashland [RDF]

+*Chair Rock Ambush 1018

+*GAR Progress 830

\$M +54

+*18217198

#B/R Ambush 28

\$W +91

+*GAR Yield Grade N366

\$B +183

#*Connealy Irish 0204

Connealy Wrangler

Dam

SNCC Irish Barbara 1617

TA Barbaramere 917

#Black Crest of Conanga 5640

\$M +36

18733030

#TC Total 410

\$W +44

#TA Barbaramere 603

\$B +136

CED	BEPD	WEPD	YEPD	MILK	MARB	RE
S +15	-.1	+85	+146	+26	+1.11	+.91
D +9	+.7	+44	+84	+25	+.67	+.57

- Owned by St. Nick's Cattle Co.
- A blending of the popular and proven Genex sire, GAR Ashland with a female stacking the Pathfinder superiority traits of Connealy Irish, TC Total 410 and TC Freedom 104.

36 HUTCH JOUR LADY 762

Birth Date: 2-7-2017 18974058 Tattoo: 762

COW

*B/R Future Direction 4268

#CA Future Direction 5321

WR Journey-1X74

+*16924332 2 Bar 5050 New Design 7831

B/R Ruby 9114

#+GAR New Design 5050

2 Bar 036 Lady 0107

#*Hoover Dam

EvAF Susan 35

#SAV Pathfinder 3134

Evergreen Erica Aberdeen 461

\$M +62

\$W +48

\$B +117

CED	BEPD	WEPD	YEPD	MILK	MARB	RE
+14	-1.9	+40	+61	+22	+.65	+.88

- Owned by Hutchings - Kenyon Angus
- A pedigree stacking the proven traits of Journey with a dam blending Hoover Dam and SAV Pathfinder 3134 in her pedigree.
- This female excels for extreme calving ease as her dam records BR 2@83 and she posted BR-74.
- Bred AI 4/26/19 to QUAKER HILL RAMPAGE OA36.



KB ERICA DIANNA OF DISC D43

This daughter of Discovery sells as Lot 37.

37 KB ERICA DIANNA OF DISC D43

Birth Date: 7-30-2016

*18520917

Tattoo: D43

COW

#*AAR Ten X 7008 SA

#*Mytty In Focus [RDF]

VAR Discovery 2240 [RDF]

*17262835 +*Deer Valley Rita 0308

#AAR Lady Kelton 5551

#Sitz Upward 307R

*GAR Objective 2345

#CRA Bextor 872 5205 608

+GAR Objective 1885

Boyd Next Day 6010

+Boyd Erica Dianna 606

\$M +56

\$W +84

\$B +175

Boyd Erica Dianna 4044

+*17828228 *Boyd Erica Dianna 9054

CED	BEPD	WEPD	YEPD	MILK	MARB	RE
-5	+4.5	+95	+170	+24	+.88	+.96

- Owned by KB Angus
- Phenomenal growth traits ranking among the breed's most elite 1% in this daughter of Discovery who has a progeny record of WR 1@108.
- Her dam by GAR Prophet is a maternal sister to the \$170,000, Boyd Signature 1014.
- Due to calve 3/25/20 to KCF BENNET SUMMATION.

38 SNCC MISS JUNE 748

Birth Date: 3-20-2017

18841629

Tattoo: 748

COW

#*AAR Ten X 7008 SA

#*Mytty In Focus [RDF]

KB-Carcass Merritt A02

17519154 +SydGen Forever Lady 1054

#AAR Lady Kelton 5551

#SydGen DOC 9017

+BPAR Forever Lady E22 SF1

#*SydGen CC&7

AHA Roxy 9522

#*SS Objective T510 0T26

RPS Miss Freedom 503

\$M +61

\$W +58

\$B +168

SNCC June 1401

18084075 RPS Miss Objective 801

CED	BEPD	WEPD	YEPD	MILK	MARB	RE
I+7	I+2.3	I+56	I+107	I+27	I+.85	I+.74

- Owned by St. Nick's Cattle Co.
- The sire of this female is bred in the KB program and is a direct son of Ten X and her dam stacks the Pathfinder traits of Sydgen CC&7 along with Objective in her pedigree.
- Bred AI 6/10/19 to GAR SURE FIRE.



GAR SURE FIRE

CED	BEPD	WEPD	YEPD	MILK	MARB	RE	\$M	\$W	\$B
+15	-3	+57	+106	+31	+1.37	+.70	+.78	+.81	+180

Spring Bred Females

39

DF LASSIE 7116 [DDP]

Birth Date: 1-6-2017

18906941

Tattoo: 7116

COW

#MCC Daybreak

#+Boyd New Day 8005

Quaker Hill Rampage OA36 [RDF]

#MCC Miss Focus 134

+*16925771 +*QHF Blackcap 6E2 of 4V16 4355

Ideal 4355 of 0T26 2440

*QHF Blackcap 4V16 of 1H8

+DF QVS Consensus 2546

*Connealy Consensus 7229

DF Lassie 4548

+DF Forever Lady 7591

\$M +34

#17892918 +DF Lassie 9618

#SAV 8180 Traveler 004 [RDF]

\$W +73

EXAR Lassie 2310

\$B +162

CED	BEPD	WEPD	YEPD	MILK	MARB	RE
+6	+2.6	+86	+152	+20	1+.42	1+1.00

- Owned by Dorrell Farms
- Another female excelling to the extreme top of the breed for both WW and YW EPDs in this daughter of Rampage who posted BR-99, WR-118 and YR-128.
- Her dam has a production record of WR 3@113 with YR 2@120.
- Due to calve 1/12/20 to CONNEALY IMPRESSION.



QUAKER HILL RAMPAGE OA36

CED	BEPD	WEPD	YEPD	MILK	MARB	RE	\$B	\$W	\$B
+9	+2.6	+82	+139	+18	+46	+1.46	+52	+82	+165

40

SANKEYS RCA ARKDALEPRIDE 658

Birth Date: 12-16-2016

*18842181

Tattoo: 658

COW

#+*Basin Payweight 0065

#Vermilion Payweight J847

Basin Payweight 1682

+Basin Lucy 3829

+*17038724 21AR O Lass 7017

#HARB Pendleton 765 JH

21AR O Lass F24A

+Limestone Emulation U605

#*N Bar Emulation EXT

\$M +52

Limestone Arkdalepride X209

+KMK Donna J311

\$W +72

16632067 +*Limestone ArkdalePride U1847

#+BC Lookout 7024

\$B +147

+WK Arkdale Pride 255

CED	BEPD	WEPD	YEPD	MILK	MARB	RE
+5	+3.7	+71	+118	+26	+56	+54

- Owned by Double R Bar Ranch
- An extremely well-made daughter of the ABS proven sire, Basin Payweight 1682 in this female backed by the high maternal Arkdale Pride cow family.
- Her dam, who is an EXT granddaughter, served as a donor in the Sankey program and records WR 2@101.
- Due to calve 6/19/20 to DOUBLE R BAR RAMPAGE R102.



LIMESTONE ARKDDALEPRIDE X209

A daughter sells as Lot 40.



Swigart

SANKEYS RCA ARKDALEPRIDE 658

This daughter of Basin Payweight sells as Lot 40.

Spring Bred Females

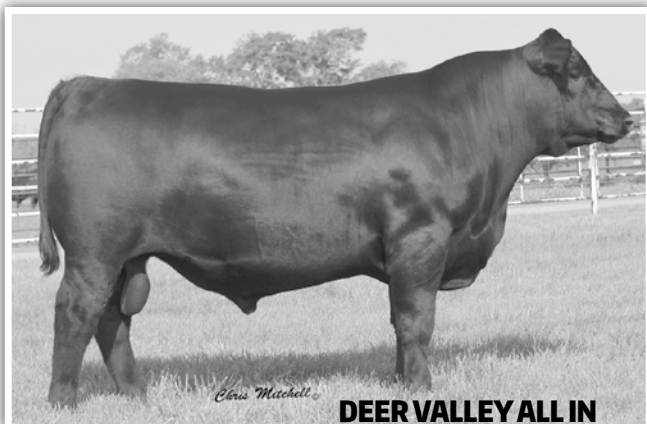

DEER VALLEY ALL IN

Daughters of this long time Select Sires AI sire sell.

41 DF BLACKBIRD 6509

Birth Date: 1-1-2016 18743208 Tattoo: 6509

COW		#*AAR Ten X 7008 SA		#*Mytty In Focus [RDF]			
Deer Valley All In [RDF]		#17307074		#AAR Lady Kelton 5551			
		+*Deer Valley Rita 0274		#Sitz Upward 307R			
				*GAR Objective 2345			
		+*Boyd Resume 9008		#*SAV Final Answer 0035 [RDF]		\$M +60	
DF Blackbird 4532		17890030		+Boyd Forever Lady 5125		\$W +63	
DF Blackbird 1502				+CJ Prestige 25T		\$B +132	
		+DF Blackbird 7583					

CED	BE PD	WE PD	YE PD	MILK	MARB	RE
+12	-3	+60	+103	+24	1+.56	1+.43

- Owned by Dorrell Farms
- Extreme calving ease in this daughter of All In who posted BR-83 along with WR-102 and YR-102.
- Her dam by the \$45,000 Boyd Resume 9008 balanced BR 3@87 with YR 2@102.
- Due to calve 1/12/20 to BOYD CARTWRIGHT 3303.

42 HIGHBANKS BARB 6131

Birth Date: 3-12-2016 18653231 Tattoo: 6131

COW		#*CB Block Party 156 [RDF]		#*Werner War Party 2417			
Woodhill Block Party AP		#17627784		CB 965 Mainline			
		+Woodhill Evergreen 22P-W269		#*GAR New Design 5050			
				#Woodhill Evergreen 82M-22P			
		#TC Aberdeen 759		#CRA Bextor 872 5205 608		\$M +59	
Highbanks Barb 1931		16999602		#*TC Blackbird 4034		\$W +78	
Highbanks Barb 9331				#*Mytty In Focus [RDF]		\$B +120	
		EvAF Barb 313					

CED	BE PD	WE PD	YE PD	MILK	MARB	RE
+6	+1.5	+67	+108	+29	+32	+94

- Owned by Highbanks Angus Farm
- Proven genetics in this daughter of Woodhill Block Party who posted WR-107, YR-108 and exceled with %IMF-142 and UREA-124.
- She also weaned her first calf with a ratio of 105 and her dam records WR 3@103 with YR 2@105, %IMF 3@121 and UREA 3@102.
- Bred 6/13/19 to WAR TITAN D181 Z325.



PA SAFEGUARD 021

Sire of Lot 45.

43 HIGHBANKS VALE 6327B

Birth Date: 3-14-2016 18556726 Tattoo: 32712

COW		#*CB Block Party 156 [RDF]		#*Werner War Party 2417			
Woodhill Block Party AP		#17627784		CB 965 Mainline			
		+Woodhill Evergreen 22P-W269		#*GAR New Design 5050			
				#Woodhill Evergreen 82M-22P			
		#*Hoover Dam		#*SydGen CC&7		\$M +69	
Highbanks Vale 3127		17727810		#Erica of Ellston C124		\$W +65	
Highbanks Vale 1727				#*GAR Predestined		\$B +122	
				Shamrock Vale In Focus 7027			

CED	BE PD	WE PD	YE PD	MILK	MARB	RE
+3	+2.5	+58	+103	+31	+64	+73

- Owned by Highbanks Angus Farm
- This daughter of Block Party has a progeny record of WR-110 and individually posted a low birth ratio of 94 along with %IMF-108 and UREA-102.
- Her dam by Hoover Dam has a record of WR 3@104 with YR 2@106 and has two daughters in production combining for WR 2@110.
- Bred 3/20/19 to GVC PAYWEIGHT 094E.

44 DF LASSIE 5232

Birth Date: 1-15-2015 18220690 Tattoo: 5232

COW		#*AAR Ten X 7008 SA		#*Mytty In Focus [RDF]			
Deer Valley All In [RDF]		#17307074		#AAR Lady Kelton 5551			
		+*Deer Valley Rita 0274		#Sitz Upward 307R			
				*GAR Objective 2345			
		+*Boyd Resume 9008		#*SAV Final Answer 0035 [RDF]		\$M +54	
DF Lassie 3510		17629202		+Boyd Forever Lady 5125		\$W +69	
+DF Lassie 8181				#SAV 8180 Traveler 004 [RDF]		\$B +126	
				EXAR Lassie 2310			

CED	BE PD	WE PD	YE PD	MILK	MARB	RE
+6	+1.8	+65	+119	+29	+43	+49

- Owned by Dorrell Farms
- This daughter of All In has a progeny record of BR 2@91, WR 2@103 and YR 2@105 and her dam by the \$45,000. Boyd Resume 9008 has a record of WR 3@100 with YR 2@101.
- Due to calve 1/12/20 to WOODHILL BLUEPRINT.



WOODHILL BLUEPRINT

Lot 44 carries the valuable service of this extremely popular AI sire.

45 HUTCH HD DORA 514 [DDP-OSF]

Birth Date: 3-3-2015 18192375 Tattoo: 514

COW		#*GAR New Design 5050		#B/R New Design 036			
PA Safeguard 021		#16772185		#*PA Lorna Marshall 2905-730			
				GAR Precision 706			
				#*Woodhill Foresight			
				Petes 2905 Dateline Marshall			
				#TC Freedom 104		\$M +33	
Hutch Free Dora 116		17128651		#Hutchings Dateline 413		\$W +50	
Hutch SAV Dora 823				#SAV Pathfinder 3134		\$B +169	
				Hutchings Casey Blackbird			

CED	BE PD	WE PD	YE PD	MILK	MARB	RE
+3	+1.5	+57	+118	+25	+84	+70

- Owned by Hutchings-Kenyon Angus
- This daughter of Safeguard posted WR-111 along with %IMF-121 and has two progeny with a low birth ratio of 91.
- Her productive dam has a record of BR 6@98 with WR 5@110.
- Bred 6/8/19 to HUTCH TEN X SPADE.

Spring Bred Females

46 HIGHBANKS MISS SKYMERE 5391

Birth Date: 2-6-2015

18207933

Tattoo: 5391

COW

#*SAV Final Answer 0035 [RDF]
Connealy Capitalist 028 [RDF]
#*16752262 Prides Pita of Conanga 8821

#Sitz Traveler 8180
SAV Emulous 8145
#CRA Bextor 872 5205 608
Prides Trav of Conanga 6499
#*Connealy Onward
Sitz Henrietta Pride 81M
#*B/R New Frontier 095
Car Don Miss Skymere B487

\$M +71
\$W +52
\$B +124

#Sitz Upward 307R
DF Miss Skymere A291
17591634 DF Miss Skymere 095 0315

CED	BEPD	WEPD	YEPD	MILK	MARB	RE
+11	+9	+57	+102	+20	+43	+47

- Owned by Highbanks Angus Farm
- This female stacks three of the breed's heaviest used Pathfinder Sires in her pedigree with Connealy Capitalist 028, Sitz Upward and New Frontier 095 all backed by the Skymere cow family.
- She posted BR-93, WR-104 and YR-102 and her dam has a record of WR 3@101 with YR 1@102.
- Bred 5/18/19 to WAR TITAN D181 Z325.

47 REIDOCA BLACKCAP 524

Birth Date: 4-17-2015

18287892

Tattoo: 524

COW

#Sitz Upward 307R
Plattmeyer Weigh Up K360 [RDF]
#*16692552 #Barbara of Plattmeyer 337

#*Connealy Onward
Sitz Henrietta Pride 81M
#GAR Retail Product
Barbara of Plattmeyer 311
#SAV 8180 Traveler 004 [RDF]
SAV Abigale 0451
#Basin Rainmaker 814Z
Reidoca Blackcap 016

\$M +61
\$W +56
\$B +145

#*SAV Mandan 5664
Reidoca Blackcap 123
#*17044218 #Reidoca Blackcap 220

CED	BEPD	WEPD	YEPD	MILK	MARB	RE
+1	+2.5	+59	+109	+23	+79	+43

- Owned by Matthew McCarthy
- A direct daughter of the proven curve bender Weigh Up in this female from a dam who is a Pathfinder daughter of SAV Mandan.
- Her balanced EPD profile offers triple digit yearling growth along with a superb balance of carcass traits.
- Due to calve 1/6/20 to SAV FINAL ANSWER 0035. (Sexed HC)

48 HIGHBANKS EVERGREEN 5085

Birth Date: 3-29-2015

18207936

Tattoo: 5085

COW

#Woodhill Mainline
Woodhill Mainline U207-X8
16706288 Woodhill Gammer 6M-U207

#Connealy Danny Boy
#Woodhill Blackbird 1288-138K
Sitz JLS Forward 5685
+Woodhill Gammer 85-6M
#*GAR Grid Maker
Eligence Plus of Conanga
#Dalebanks Centennial 2526
Woodhill Evergreen 1636-182L

\$M +63
\$W +68
\$B +135

+Connealy Network
Highbanks Evergreen R85-W85
#16713298 #Woodhill Evergreen 182L-R85

CED	BEPD	WEPD	YEPD	MILK	MARB	RE
+4	+2.0	+67	+110	+25	+51	+45

- Owned by Highbanks Angus Farm
- This high-performance female offering triple digit yearling growth posted WR-113, YR-108 and %IMF-110 and has a progeny record of WR 1@113 and YR 1@106.
- Her dam is a Pathfinder female with a phenomenal record of BR 7@99, WR 7@105 and YR 7@103.
- Bred 6/8/19 to WAR TITAN D181 Z325.

49 HIGHBANKS VALE 5525 [DDC]

Birth Date: 4-5-2015

18207942

Tattoo: 5525

COW

#Woodhill Mainline
Woodhill Mainline U207-X8
16706288 Woodhill Gammer 6M-U207

#Connealy Danny Boy
#Woodhill Blackbird 1288-138K
Sitz JLS Forward 5685
+Woodhill Gammer 85-6M
#B/R New Design 036
Bon View Pride 664
#BCC Bushwacker 41-93
Shamrock Vale Daquantae 0142

\$M +69
\$W +50
\$B +139

#Bon View New Design 1407 [RDF]
Shamrock Vale 1407 5025
#15136237 #ShamrockVale Bushwacker3134

CED	BEPD	WEPD	YEPD	MILK	MARB	RE
+5	+2.2	+52	+89	+24	+58	+51

- Owned by Highbanks Angus
- This proven Woodhill Mainline granddaughter has a progeny record of WR 1@102 and individually posted WR-104, YR-100 and %IMF-108.
- Her prolific Pathfinder Dam has a record of BR 10@99, WR 10@107 and YR 7@103 with %IMF 6@108.
- Bred AI 5/28/19 to WAR TITAN D181 Z325.



CONNELLY CAPITALIST 028

A daughter of this breed leading Pathfinder Sire sells as Lot 46.



PLATTEMERE WEIGH UP K360

A daughter of this breed leading curve bender sells as Lot 47.



WOODHILL MANLINE

Granddaughters of this proven Pathfinder Sire sell as Lots 48 and 49.

50 HIGHBANKS VALE 5127

Birth Date: 4-22-2015

18207938

Tattoo: 5127

COW

#*CB Block Party 156 [RDF]
Woodhill Block Party AP
*17627784 +Woodhill Evergreen 22P-W269

#*Werner War Party 2417
CB 965 Mainline
#*GAR New Design 5050
#Woodhill Evergreen 82M-22P
#B/R New Design 036
#*GAR Ext 4206
#*Mytty In Focus [RDF]
Shamrock Vale 5659 5117

\$M +78
\$W +56
\$B +106

#*GAR Predestined
Highbanks Vale 1727
17000753 Shamrock Vale In Focus 7027

CED	BEPD	WEPD	YEPD	MILK	MARB	RE
+7	+2.0	+50	+89	+31	+75	+59

- Owned by Highbanks Angus Farm
- A low birth daughter of Block Party who posted BR-93 and is from a dam by GAR Predestined recording BR 6@96, WR 6@102 and YR 6@103.
- Bred 6/3/19 to GVC PAYWEIGHT 094E.

Spring Bred Females



KB-DIXIE-TEN X-B18

She sells as Lot 51.

51 KB-DIXIE-TEN X-B18

Birth Date: 2-22-2014

17833770

Tattoo: B18

COW

#*Mytty In Focus [RDF]

#SAF Focus of ER

AAR Ten X 7008 SA

#*15719841 #AAR Lady Kelton 5551

Mytty Countess 906

SAV Adaptor 2213

+HSAF Lady Kelton 5048

#SS Traveler 6807 T510

SS Miss Rita R011 7R8

#*LCC New Standard

KB Midnight NF 702

KB-Dixie-Obj-1114

17001155 KB-Dawn-NS-909

\$M +56

\$W +69

\$B +179

CED	BEPD	WEPD	YEPD	MILK	MARB	RE
+8	+1.3	+66	+125	+24	+1.00	+1.10

- Owned by KB Angus
- This daughter of Ten X has a record of BR 4@92, WR 4@101 and YR 2@103.
- Her dam is from a long line of KB bred females with a record of WR 5@106 and YR 2@101.
- Due to calve 1/15/20 to DEER VALLEY GROWTH FUND.

52 KB-TRACI-ING-A22

Birth Date: 3-5-2013

17519174

Tattoo: A22

COW

#+GAR New Design 5050

#B/R New Design 036

GAR Ingenuity

#*16497066 GAR Objective 1067

GAR Precision 706

#*SS Objective T510 OT26

GAR Retail Product 2195

#SAF Focus of ER

Mytty Countess 906

#KMK Alliance 6595 I87

Chukaluk Garnet 561

KB-Traci-FO-902

16521358 Chukaluk Athena AL-5181A

\$M +63

\$W +61

\$B +159

CED	BEPD	WEPD	YEPD	MILK	MARB	RE
+1	+2.7	+68	+110	+18	+60	+70

- Owned by KB Angus
- A productive daughter of the Pathfinder Sire, GAR Ingenuity in this female who records WR 4@101 and individually posted WR-106 and YR-100.
- Her dam by In Focus records WR 3@102 with YR 2@101.
- Due to calve 1/15/20 to TEHAMA TAHOE B747. (Sexed HC)



KB-TRACI-ING-A22

She sells as Lot 52.



HERITAGE ISABEL 32

This daughter of Connealy Consensus 7229 sells as Lot 53.

53 HERITAGE ISABEL 32

Birth Date: 9-11-2013

17780893

Tattoo: 32

COW

#*Connealy Consensus

#KMK Alliance 6595 I87

Connealy Consensus 7229

#*16447771 Blue Lilly of Conanga 16

Blinda of Conanga 004

#Woodhill Admiral 77K

Blue Cash of Conanga 6020

#*Connealy Onward

Sitz Henrietta Pride 81M

#+Dr J Analyst M250

+C-Bar 2215 Isabel 528R

#Sitz Upward 307R

Hedgewood Isabel 175

+17614671 +*HVR 528R Isabel 1278

\$M +67

\$W +70

\$B +136

CED	BEPD	WEPD	YEPD	MILK	MARB	RE
+9	+3	+52	+88	+31	+97	+55

- Owned by KB Angus
- A blending of the \$210,000 7229 with a high growth daughter of Sitz Upward in this female who balances a progeny record of BR 4@98 with WR 4@101 and YR 1@102. Plus, her dam records BR 4@96 with WR 4@102 and YR 3@101.
- Due to calve 2/26/20 to EWA PEYTON 642.

54 BCCC BRILLIANT SARAH A313

[OHP-OSF]

Birth Date: 4-4-2013

17610459

Tattoo: A313

COW

#+SAV Bismarck 5682 [RDF]

#*GAR Grid Maker

SAV Brilliance 8077

#*16107774 SAV Blackcap May 5270

SAV Abigale 0451

#SAV 8180 Traveler 004 [RDF]

#+SAV May 2420

OCC Legend 616L

Gibbet Hill Mignonne E37

#Schurrtop MC 2500

Barker Creek Sarah 905

#+BC Lookout 7024

BCCC Sarah 903

16421268 BCCC Sarah T712

\$M +49

\$W +65

\$B +110

CED	BEPD	WEPD	YEPD	MILK	MARB	RE
+6	+9	+47	+83	+37	+35	+61

- Owned by R-Value Farm
- A productive daughter of the Pathfinder Sire, SAV Brilliance 8077 in this female who records WR 4@104 with YR 1@109, %IMF 1@125 and UREA 1@107.
- Her dam by Lookout has a record of BR 8@98, WR 8@105, YR 4@102, %IMF 3@105 and UREA 3@101.
- Bred AI 4/25/19 to RB TOUR OF DUTY 177.



RB TOUR OF DUTY 177

CED	BEPD	WEPD	YEPD	MILK	MARB	RE	\$M	\$W	\$B
+5	+2.7	+66	+116	+33	+38	+92	+47	+70	+141

Spring Bred Females

55 AHA RITA 1430

Birth Date: 9-5-2013 +17783151 Tattoo: 1430

COW		#*Connealy Onward	#Connealy Lead On	
Sitz Upward 307R			Altune of Conanga 6104	
#14963730 Sitz Henrietta Pride 81M			#Sitz Value 7097	
			Sitz Henrietta Pride 1370	
		#*GAR Predestined	#B/R New Design 036	\$M +64
AHA Rita 949			#+GAR Ext 4206	\$W +63
*16367833 GAR 616 Rito 2834			#Rito 616 of 4B20 6807	\$B +162
			+GAR Expectation 3471	

CED	BEPD	WEPD	YEPD	MILK	MARB	RE
+2	+3.4	+64	+125	+27	+72	+60

- Owned by Highbanks Angus
- A direct daughter of the proven genomic sensation and Pathfinder Sire, Sitz Upward 307R in this female who records WR 3@102 with YR 2@111.
- Her dam stacks the carcass traits of Predestined with the maternal superiority of Rito 616 and records %IMF 6@112 and UREA 6@103.
- Bred 6/12/19 to WAR TITAN D181 Z325.

56 DF MISS SKYMERE A291

Birth Date: 1-23-2013 17591634 Tattoo: A291

COW		#*Connealy Onward	#Connealy Lead On	
Sitz Upward 307R			Altune of Conanga 6104	
#14963730 Sitz Henrietta Pride 81M			#Sitz Value 7097	
			Sitz Henrietta Pride 1370	
		#+B/R New Frontier 095	#B/R New Design 036	\$M +77
DF Miss Skymere 095 0315			White Fence Pride H1	\$W +56
14511289 Car Don Miss Skymere B487			#+Leachman Right Time	\$B +149
			+Circle A Miss Skymere 4263	

CED	BEPD	WEPD	YEPD	MILK	MARB	RE
+9	+1.7	+54	+100	+24	+71	+63

- Owned by Highbanks Angus
- This productive Upward daughter has a progeny record of WR 3@101 and YR 1@102 and individually posted BR-91 with WR-103, %IMF-125 and UREA-115.
- Her dam from the Skymere cow family is a granddaughter of the \$160,000 Leachman Right Time with a record of BR 7@93, WR 7@100 and YR 7@100.
- Bred 6/8/19 to WAR TITAN D181 Z325.

57 MCCARTHY ERICA 1801 [DDP]

Birth Date: 1-22-2018 19224767 Tattoo: 1801

COW		*Dameron First Class	EXG R5 First Rate S903 R3	
Colburn Primo 5153 [RDF]			Dameron Northern Miss 3114	
+*18217480 +*Silveiras Saras Dream 1339			+*Silveiras Style 9303	
			+EXG Saras Dream S609 R3	
		#*SAV Final Answer 0035 [RDF]	#Sitz Traveler 8180	\$M +37
HA Erika 510 of 91			SAV Emulous 8145	\$W +48
18194110 HA New Deal Ambush 91 of 711			Dameron R&W New Deal 446	\$B N/A
			HA Indy Ambush 711 of 408	

CED	BEPD	WEPD	YEPD	MILK	MARB	RE
+5	+2.0	+58	+95	+17	N/A	N/A

- Owned by Mathew McCarthy
- A uniquely bred spring bred heifer in this daughter of the heavily used AI sire, Colburn Primo.
- Her dam is a direct daughter of the breed leading Pathfinder Sire, SAV Final Answer 0035.
- Bred AI 4/29/19 to SAV RAINDANCE 6848.

58 BLACKBIRD EMBRYOS

4 Embryos

#*Connealy Consensus		#KMK Alliance 6595 I87	Sire	
KCF Bennett Fortress [RDF]		Blinda of Conanga 004	\$M	+51
+*17259012 *Thomas Patricia 9705		#*SS Objective T510 0T26	\$W	+93
		+Thomas Patricia 71138	\$B	+142
#*+Connealy Earnan 076E [RDF]		#*Connealy Consensus	Dam	
Tehama Mary Blackbird C290		+*Brazil of Conanga 3991 839A	\$M	+67
*17986182 +Tehama Mary Blackbird Z711		#*Connealy Forward	\$W	+54
		+Tehama Mary Blackbird R704	\$B	+115

	CED	BEPD	WEPD	YEPD	MILK	MARB	RE
S	+9	+3	+78	+137	+25	+65	+76
D	+8	+9	+63	+111	+15	+18	+70

- Owned by Trowbridge Angus
- An opportunity to acquire a set of embryos that will result in maternal siblings to the popular Select AI Sires calving ease and high growth sire, Tehama Bonanza E410.
- The powerful dam of these embryos serves as a donor in the Trowbridge and Boyd Beef Cattle programs and is a superb daughter of Connealy Earnan 076E.
- The embryos will be available for pick up at the sale.

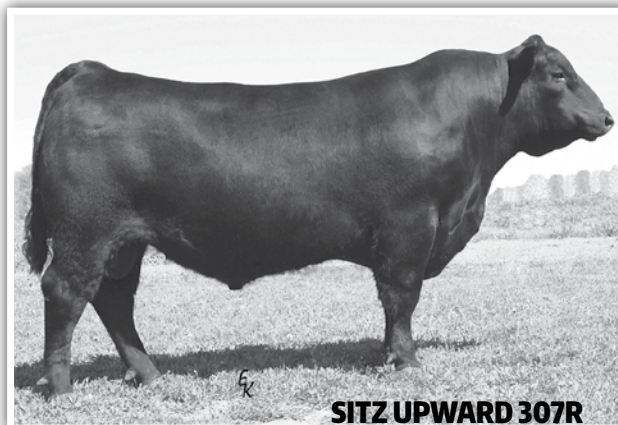

SITZ UPWARD 307R

Two daughters of this breed leading Pathfinder Sire sell as Lots 55 and 56.



BALDRIDGE TITAN A139

Several females sell carrying the service of his son, WAR Titan D181 Z325.



SAV RAINDANCE 6848

The service sire of Lot 57.



TEHAMA BONANZA E410

Maternal sibling embryos sell as Lot 58.

An offering featuring breed-leading genetics from top programs in the region!

Chris Pranger
Eastview Angus Farm, LLC
827 CR 10
Corunna, IN 46730



GREAT LAKES REGION

Angus Female Sale

1 PM, Saturday | October 26, 2019

Held in Historic Shipshewana, IN at Shipshewana Livestock



KB-MISS BURGESS OF C26B G04 - LOT 1



SELDOM REST SANDY 8009 - LOT 10



KB-RITA OF 4411 E58 - LOT 13



HANLIN BLACKCAP 745 - LOT 20



DOUBLE R BAR PRIDE A132 - LOT 34

**Sponsored by the Michigan Angus Association
featuring genetics from the Great Lakes region.**